Krimmler Achental – Windbachtal

Through the fascinating Achental to the rustic Windbachalm.

From Krimml village, the first section leads over the Gerlos Alpine Road. After about 2.0 km, turn left onto the forest track towards Krimmler Achental. Along the Krimml Waterfalls you ride through the Anna Tunnel (length 300 m). From there, a hiking and biking path runs parallel to the Krimmler Ache past rustic alpine huts and managed mountain inns. After the Innerunlaßalm, it then goes into the Windbachtal to the eponymous Windbachalm.

Duration	19.24 km
Route Length	19.24 km
Difficulty	Middle
Roundtrip	No
altitude meters uphill	810 hm
highest point	1882 m
Route Start	Tourism office Krimml
Route End	Windbachalm

Altitude Profile

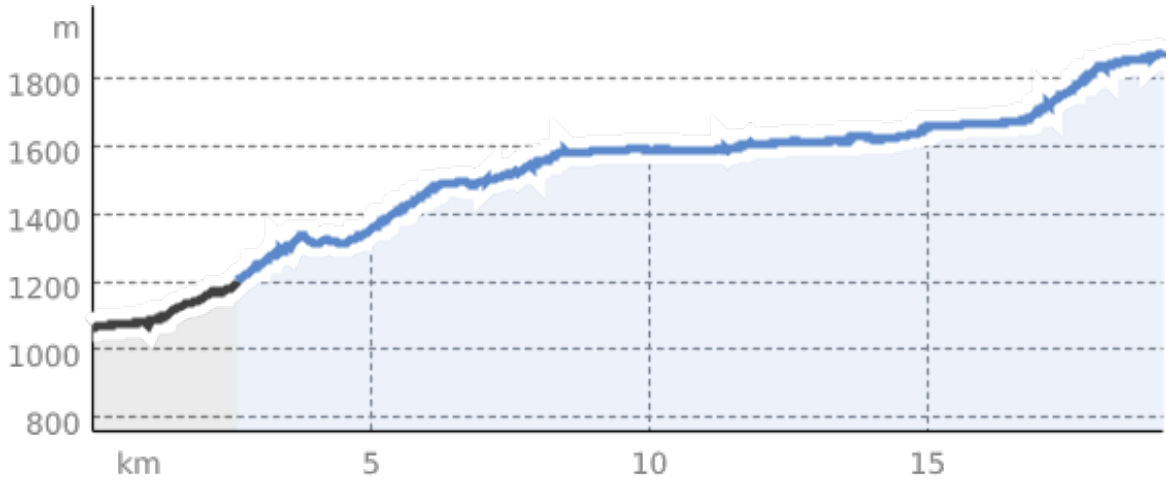

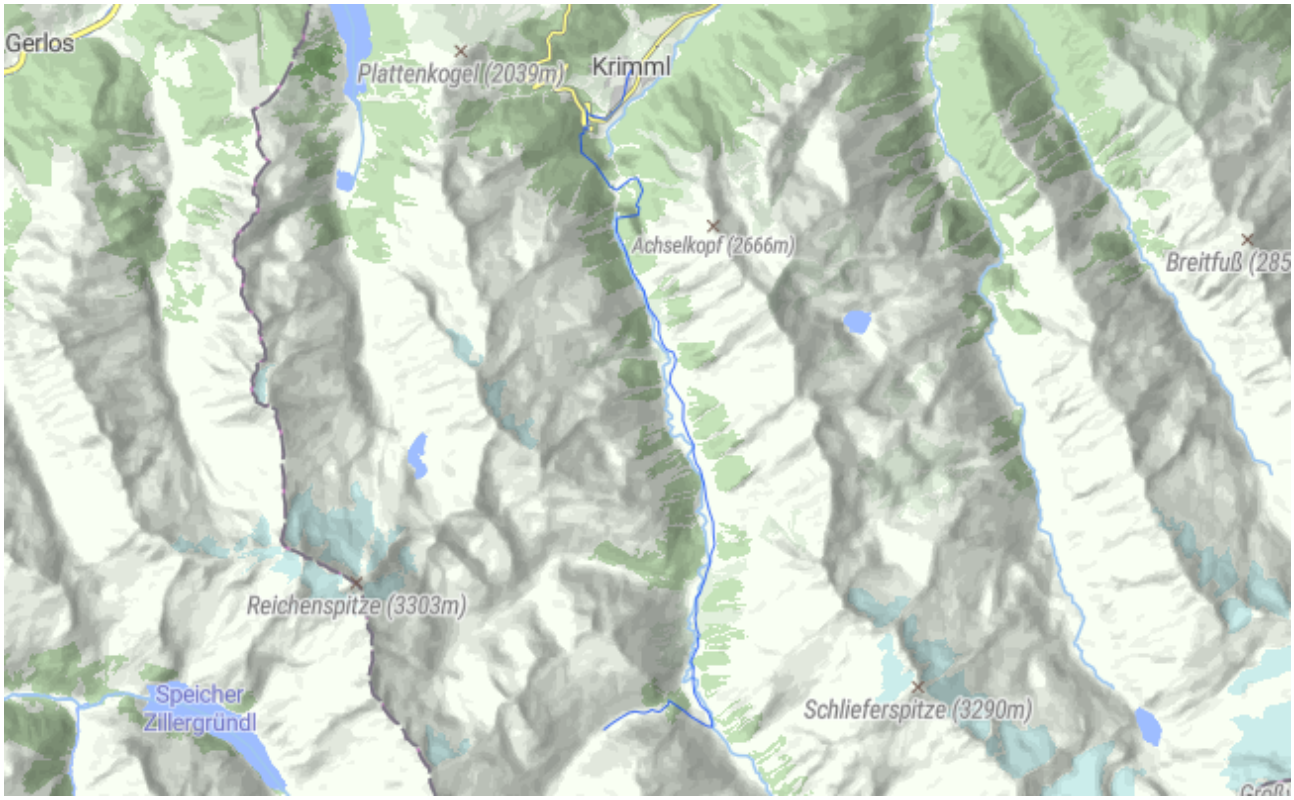

Kartenausschnitt