Krimmler Achental - Windbachtal

Through the fascinating Achental valley to the rustic Windbachalm.

From Krimml village, the first section leads via the Gerlos Alpine Road. After about 2.0 km, turn left onto the forestry road towards Krimmler Achental. Along the Krimml Waterfalls, you will ride through the Anna Tunnel (length 300 m). From there, a hiking and bike path runs parallel to the Krimmler Ache past rustic alpine pastures and managed huts. After the Innerunlaßalm, the path leads into the Windbachtal to the eponymous Windbachalm.

Duration	19.62 km
Route Length	19.62 km
Difficulty	Middle
Roundtrip	No
altitude meters uphill	810 hm
highest point	1882 m
Route Start	Tourism office Krimml
Route End	Windbachalm

Altitude Profile

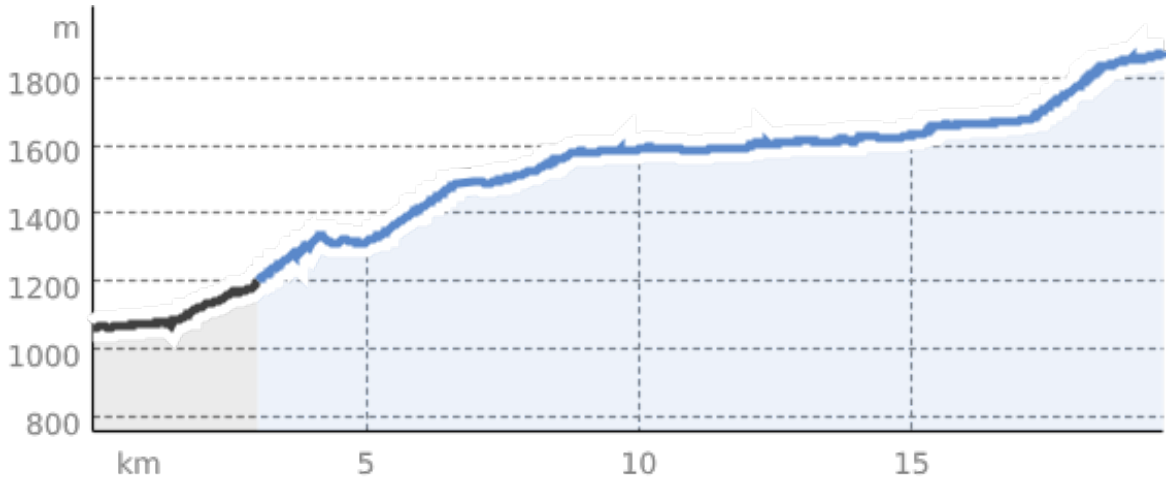

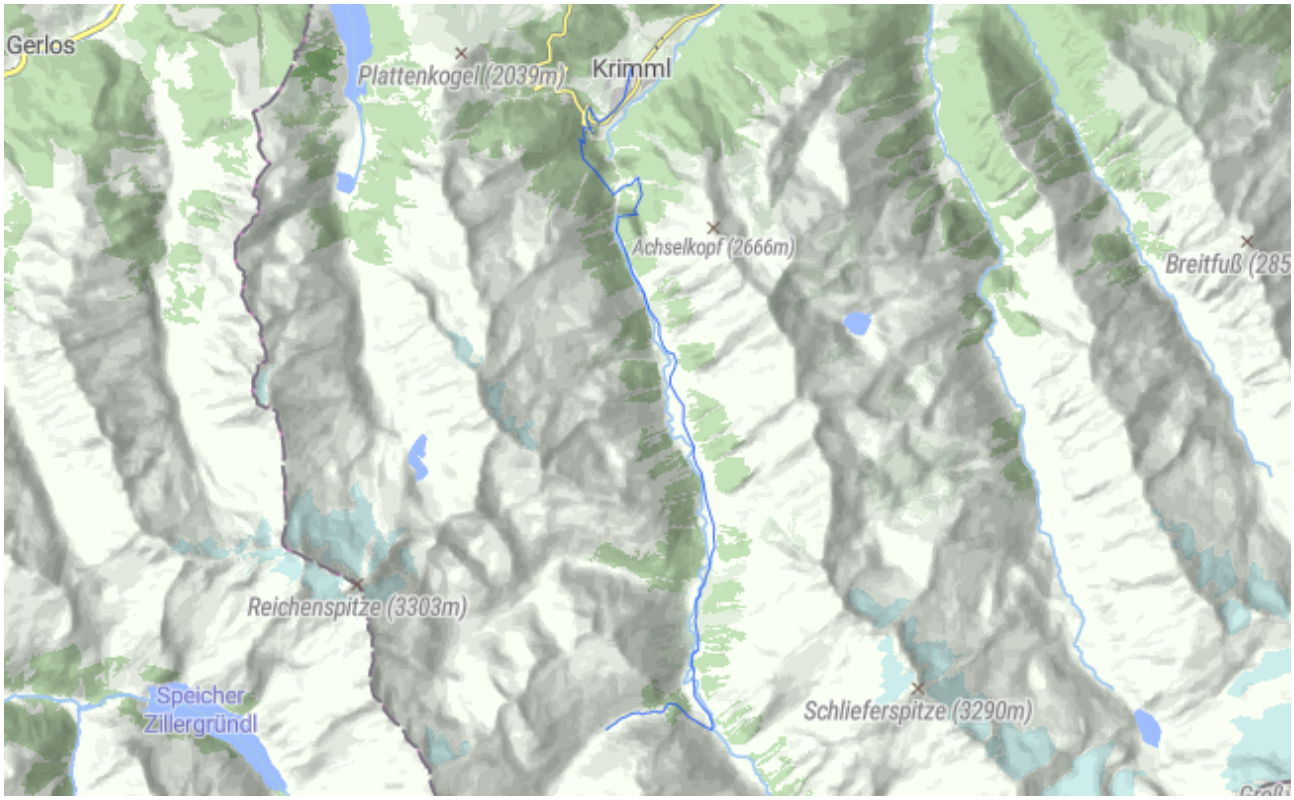

Kartenausschnitt